

5456 Filed This 3 day of Sep 1970

And Recorded in Vol. 4E Page 169 at 2:35 P.M.

Ollie Farnsworth
Register Mesne Conveyance Greenville County, S. C.

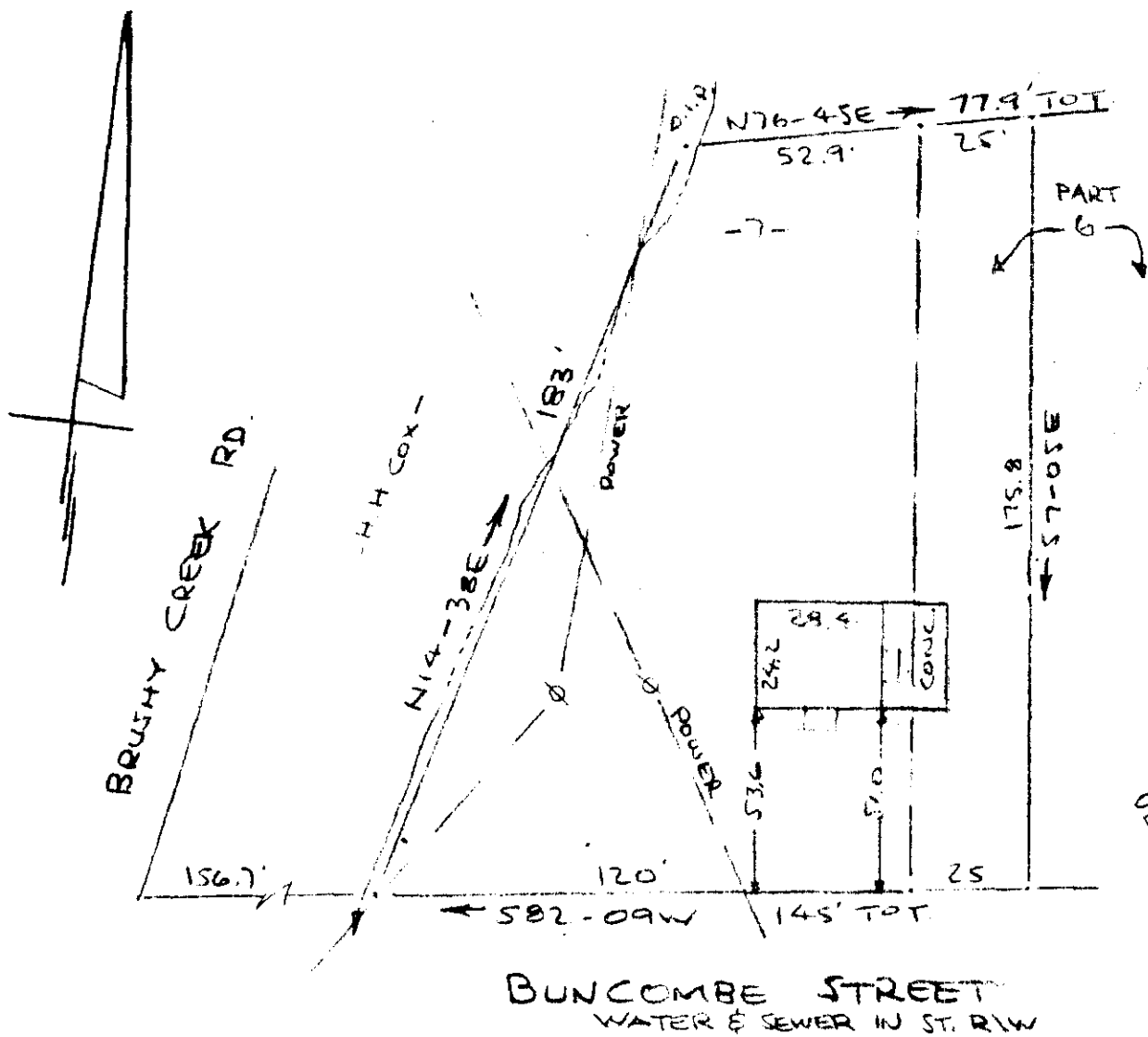

FILED
GREENVILLE CO. S.C.
SEP 3 3 35 PM '70
OLLIE FARNSWORTH
R.M.C.

PROPERTY OF
✓ JERRY WILLIAM TERRY
NEAR GREENVILLE, S.C.
SCALE: 1" = 40'
3 AUG 1970
REV 19 AUG 1970

This is to certify that on the 3rd day of August 1970, I surveyed the property shown on this plat, being known as lot 7 & part of lot 6 of MARION E. WOOTEN and recorded in the RMC Office Greenville County, S.C., in Plat Book "00" at Page 217; and that the property lines, walls and buildings are as shown hereon, and that the walls and buildings located on said lot do not encroach or project on adjacent street or property, and that no adjacent walls or buildings encroach or project on said premises, and no power lines cross this property except as shown hereon. And also being known as property of JERRY WILLIAM TERRY being recorded in Plat Book 4E at Page 169.

B. B. Bruce
R. B. Bruce, R.L.S.#1952

SEP 3 1970 /
5456

CAROLINA ENGINEERING & SURVEYING CO.
Greenville, South Carolina